

Trombone 1 B \flat

Pictures at an Exhibition

1. Promenade 1

Modest Moussorgsky
arr. Ton van Grevenbroek 

Allegro giusto, nel modo russo; senza allegrezza, ma poco sostenuto

1

5

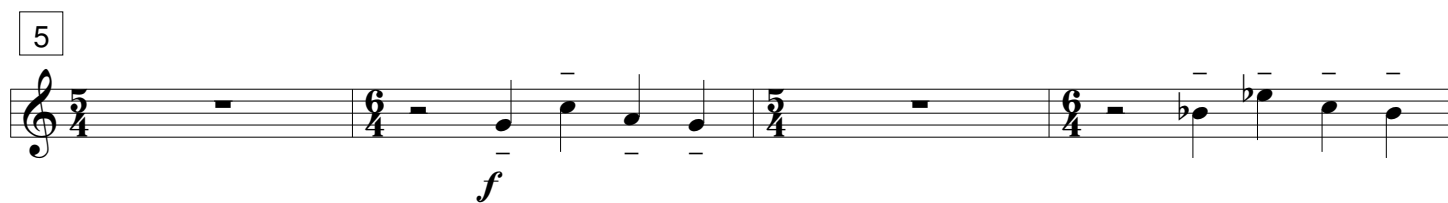

9

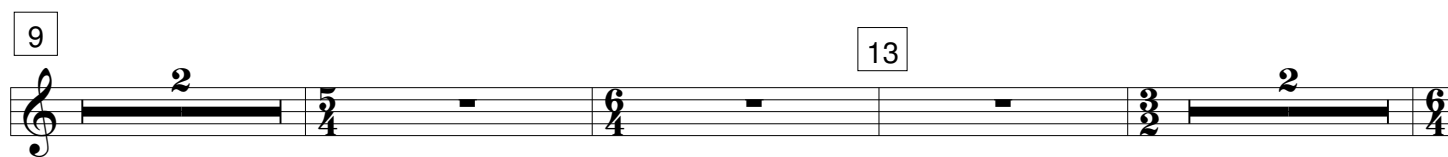

13

16

22

Trombone 1 B \flat

2. Gnomus

1 **Vivo** Hrns. **meno mosso** **Vivo** 11

f

12 Hrns. 19 9

ff

29 39 2 4 *ff*

47 48 **Poco meno mosso, pesante** **Vivo** 57 **meno mosso**

p

64 **Vivo** **meno mosso** **Vivo** 70 **meno mosso**

ff

77 82 **poco accel.** 8

90 98 4 **con sord.** 104 5 **open**

ff *ff*

Trombone 1 B \flat

3. Promenade 2

Moderato commodo e con delicatezza

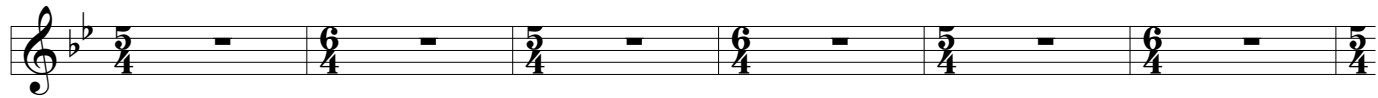

ritard.

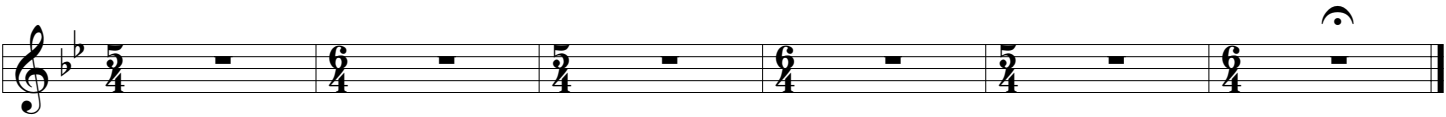

Trombone 1 B \flat

4. Il Vecchio Castello

1 **Andante**

6 7 6 10 9

39 8 9 6 8 9

79 10 7 7 5

Trombone 1 B \flat

5. Promenade 3

1

Moderato non tanto, pesante

f

5

ritard.

attacca

Trombone 1 B \flat

6. Tuileries

Allegretto non troppo capriccioso

1

7

8

6

14

6

20

6

26

5

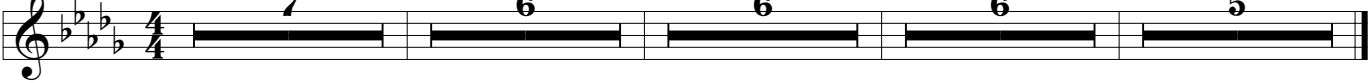

Trombone 1 B \flat

7. Bydlo

Sempre moderato pesante

1

9 10 11 21 6 27 5 32 3

37 38

fff

45 47 51 6 1. Hrn. con sord. 59 6

p

Trombone 1 B \flat

8. Promenade 4

1 **Tranquillo**

5

mf

7

f

rit. attacca

9. Ballet des poussins dans leurs coques

Trombone 1 B \flat

Scherzino. Vivo leggiero

1

8 9 4 13 4 17 4

22

23 **Trio** 31 39 47 8

55

63 67 71 7 **attacca**

10. Samuel Goldenberg und Schmuyle

Trombone 1 B \flat

Andante

4 5 2 3 4 4 9 $\text{♩} = 66$

13 4 18 3 22 3

mf < > < >

25 *f* 26 **poco ritard., con dolore** 2 *ff* 3

Trombone 1 B \flat

11. Limoges: Le Marché

Allegretto vivo, sempre scherzando

1

5 9 12 16

21

27 31 37

meno mosso

attacca

Trombone 1 B \flat

12. Catacombae

Largo

1

1. ff p ff p ff p ff

all

9

12

ppp ff ff ff

23

all

p ff pp **attacca**

3

7

1.

13. Cum Mortuis in Lingua Mortua

Trombone 1 B \flat

Andante non troppo, con lamento

1

Trombone 1 B \flat

14. Baba Yaga La Cabane sur des pattes de poule

Allegro con brio, feroce

1 8 9

ff

16 17 6 25 6 33 3

f *ff* *ff*

37 41 2 1. 2 49 2

f

51 57 7 65 2

ff *f*

68 75 10 85

86 4

ff

Trombone 1 B \flat

97 **Andante mosso** $\text{♩} = 72$

106 110

113 118 125 **Allegro molto**

ff

127

137 139 147

f *ff* *ff*

155 163

f

167 171 179

ff *f*^v

184 189 199 **poco ritard.**

attacca

Trombone 1 B \flat

15. La Grande Porte de Kiev

Allegro alla breve. Maestoso con grandezza

1 *f*

9 13 *p*

17 22 *f* *ff*

24 30 **17**

47 *f*

54 55 *f*

61 64 **17** 81 **4** 89 **4** **4**

Trombone 1 B \flat

93 *p cresc.* **97** *f*

101 *mf* *f* **105** *mf cresc.*

108 **111** *ff*

115 *ff* **Meno mosso sempre maestoso** **123**

124 **131**

133 **137** **149** *mf cresc.*

152 *sempre cresc.* **157** **poco a poco rallentando**

160 **163** *ff*

168 **175**

176